Regina Stubbert
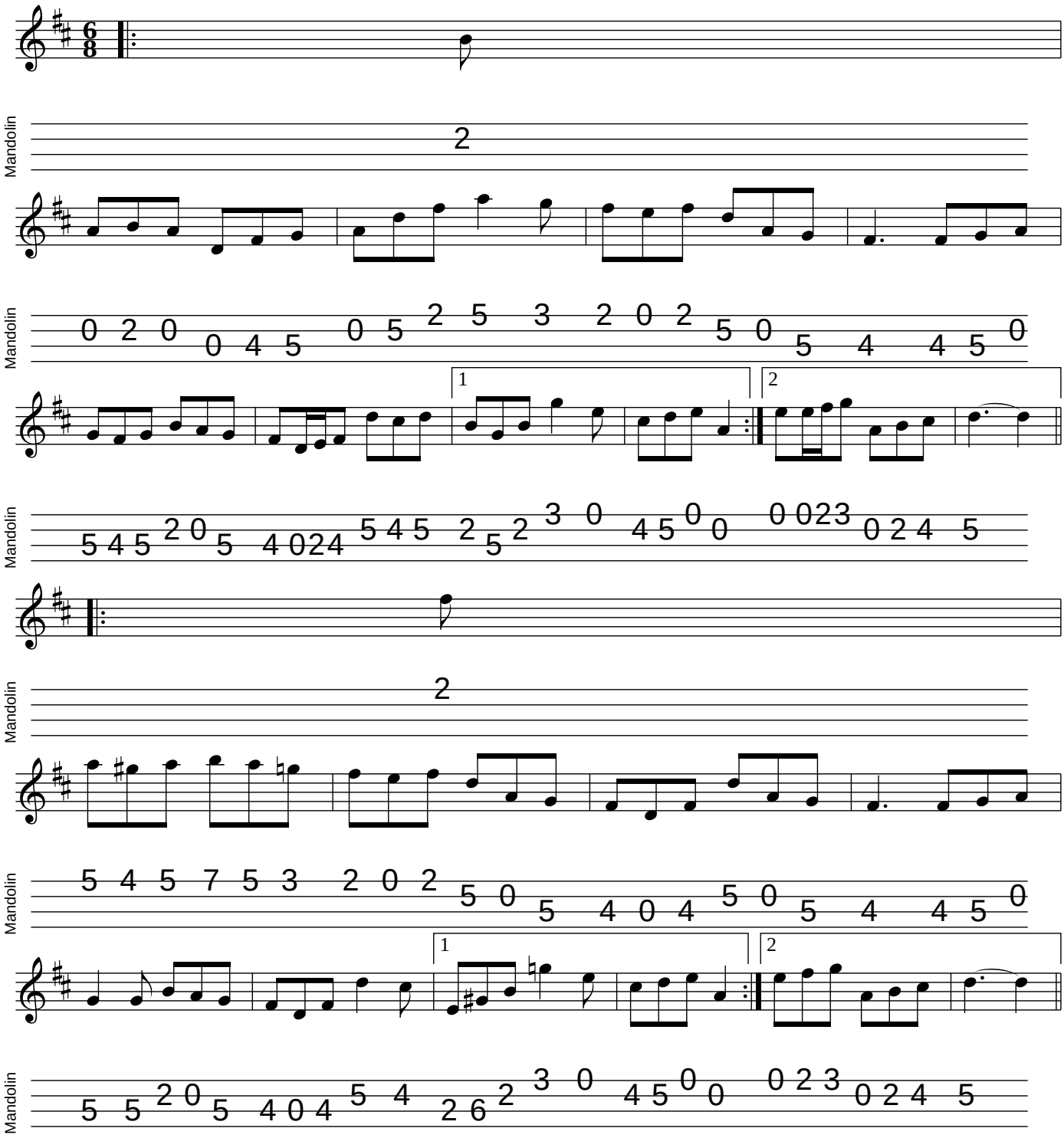
mandolintab.net